

Front Elevation

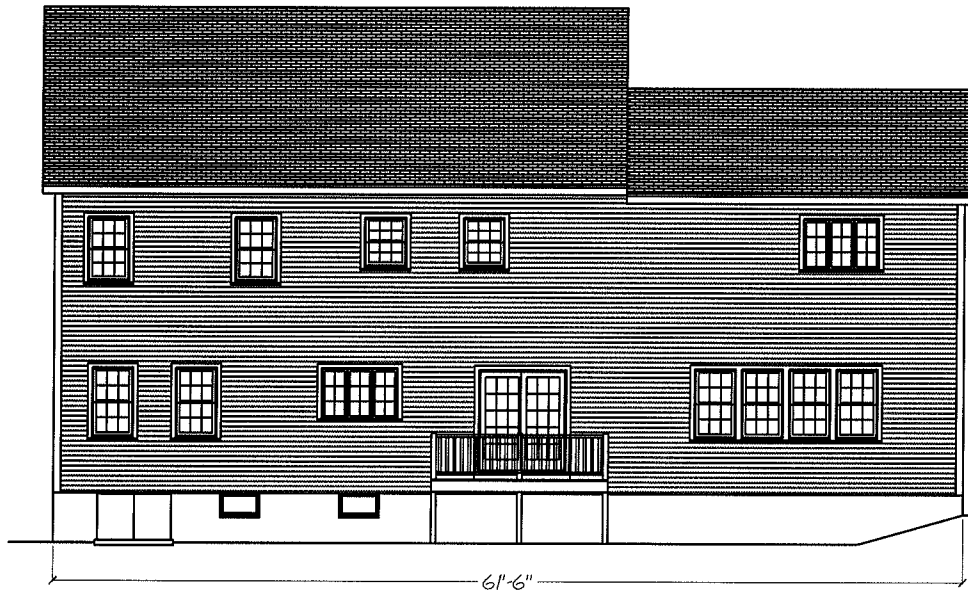

Right Elevation



Rear Elevation

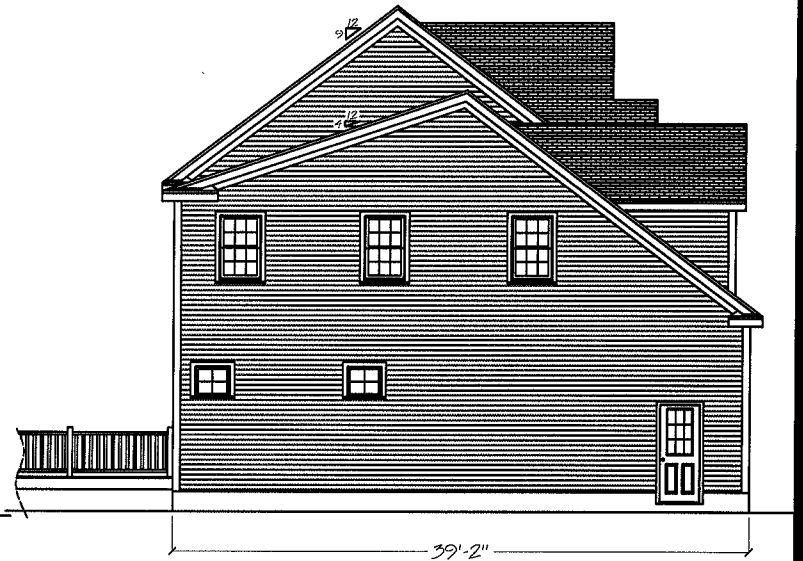

Left Elevation

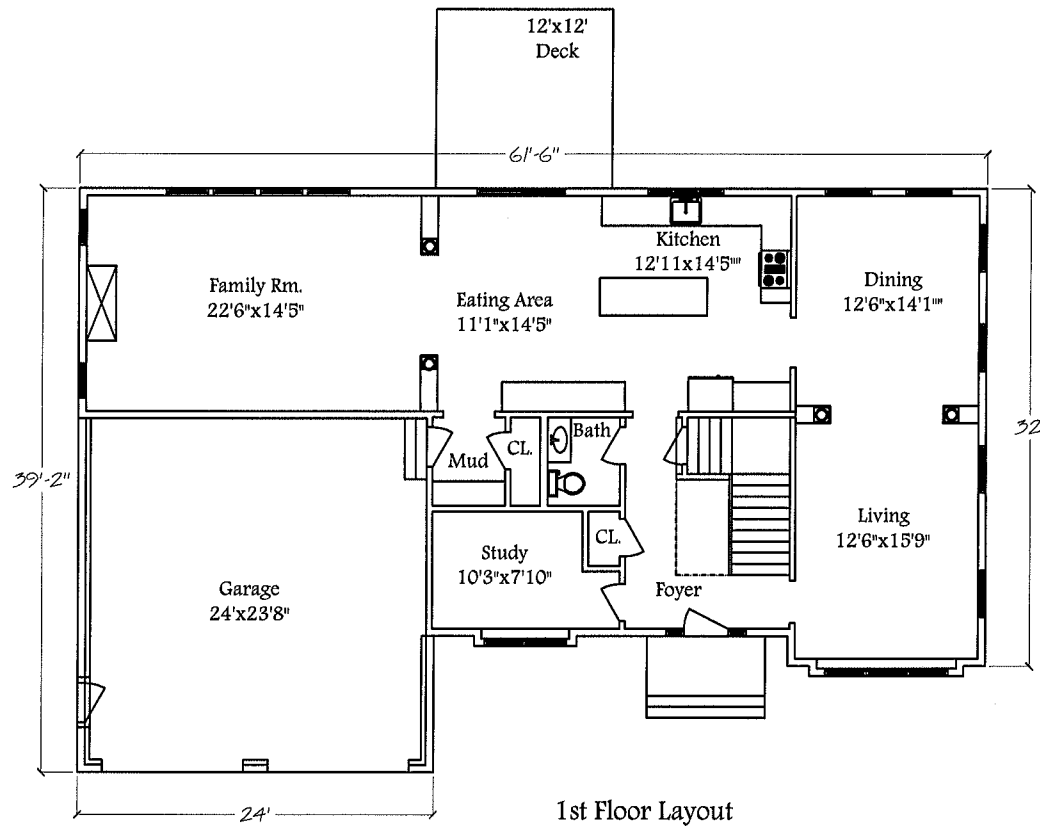

FEATURES	SQUARE FOOTAGE	CONSTRUCTION						
Garage: 2 On Grade	Total Finished: 3512 Sq.Ft.	Foundation: Basement						
Bedrooms: 5	1st Level Finished: 1541 Sq.Ft.	Exterior Walls: 2x6						
Number of Baths: <table border="0" style="display: inline-table; vertical-align: middle;"> <tr> <td>Full</td> <td>1/2</td> <td>3/4</td> </tr> <tr> <td>3</td> <td>1</td> <td>0</td> </tr> </table>	Full	1/2	3/4	3	1	0	2nd Level Finished: 1971 Sq.Ft.	1st Floor Ceiling Height: 9'
Full	1/2	3/4						
3	1	0						
	Attic Access Type: Walk up	2nd Floor Ceiling Height: 8'						

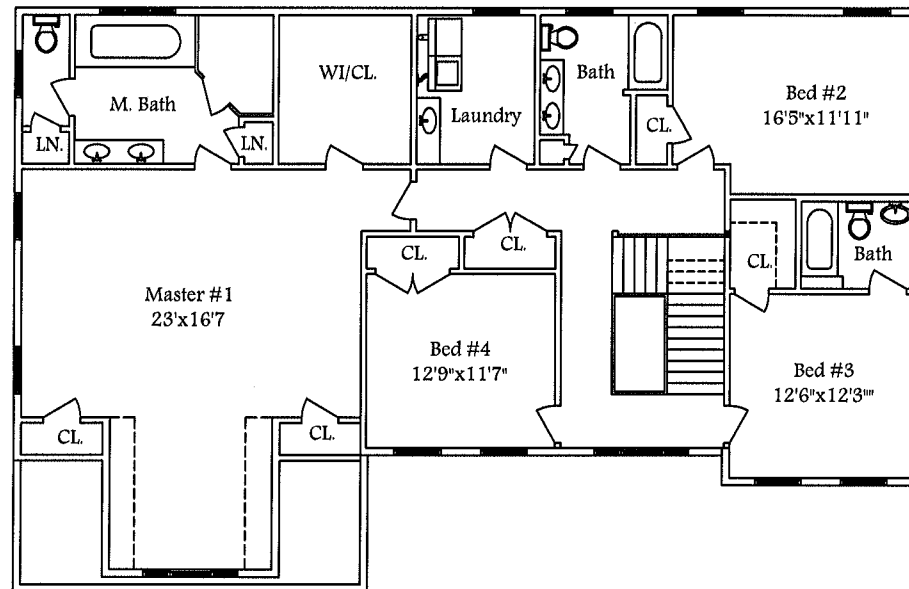

2nd Floor Layout

FEATURES	SQUARE FOOTAGE	CONSTRUCTION						
Garage: 2 On Grade	Total Finished: 3512 Sq.Ft.	Foundation: Basement						
Bedrooms: 5	1st Level Finished: 1541 Sq.Ft.	Exterior Walls: 2x6						
Number of Baths: <table border="0" style="display: inline-table; vertical-align: middle;"> <tr> <td>Full</td> <td>1/2</td> <td>3/4</td> </tr> <tr> <td>3</td> <td>1</td> <td>0</td> </tr> </table>	Full	1/2	3/4	3	1	0	2nd Level Finished: 1971 Sq.Ft.	1st Floor Ceiling Height: 9'
Full	1/2	3/4						
3	1	0						
	Attic Access Type: Walk up	2nd Floor Ceiling Height: 8'						