

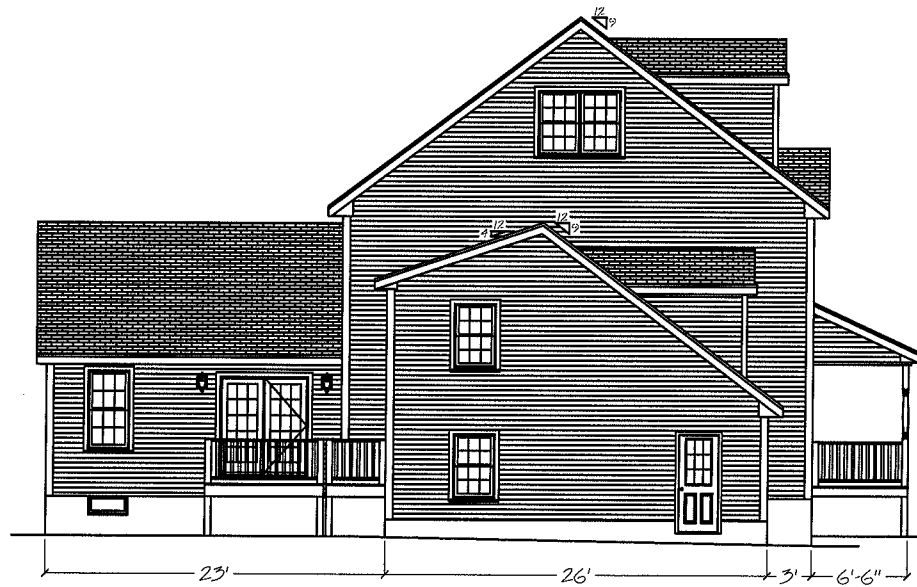

Front Elevation



Rear Elevation



Left Elevation



Right Elevation

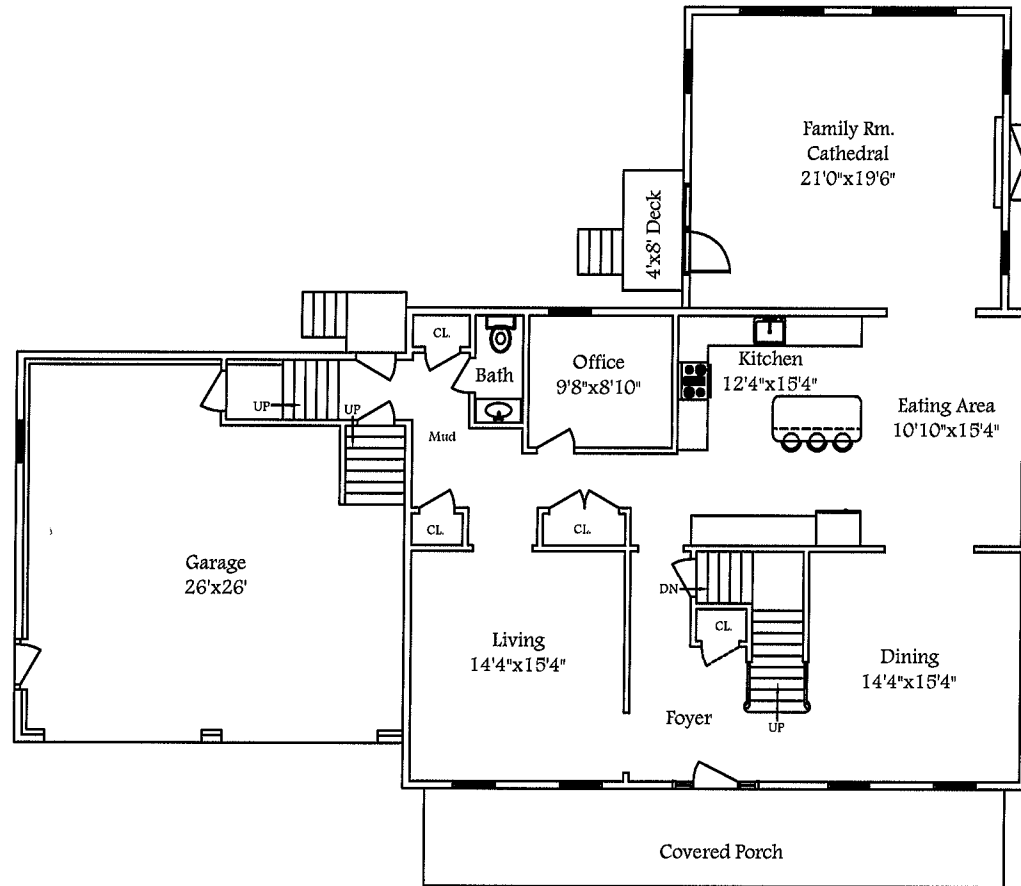

1st Floor Layout

SQUARE FOOTAGE	FEATURES	CONSTRUCTION						
Garage: 2 car Bedrooms: 4 Number of Baths: <table border="0" style="display: inline-table; vertical-align: middle;"> <tr> <td>Full</td> <td>1/2</td> <td>3/4</td> </tr> <tr> <td>2</td> <td>1</td> <td>0</td> </tr> </table>	Full	1/2	3/4	2	1	0	Total Finished: 3676 Sq.Ft. 1st Level Finished: 1784 Sq.Ft. 2nd Level Finished: 1892 Sq.Ft. Attic Access Type: Walk up	Foundation: Basement Exterior Walls: 2x6 1st Floor Ceiling Height: 9' 2nd Floor Ceiling Height: 8'
Full	1/2	3/4						
2	1	0						

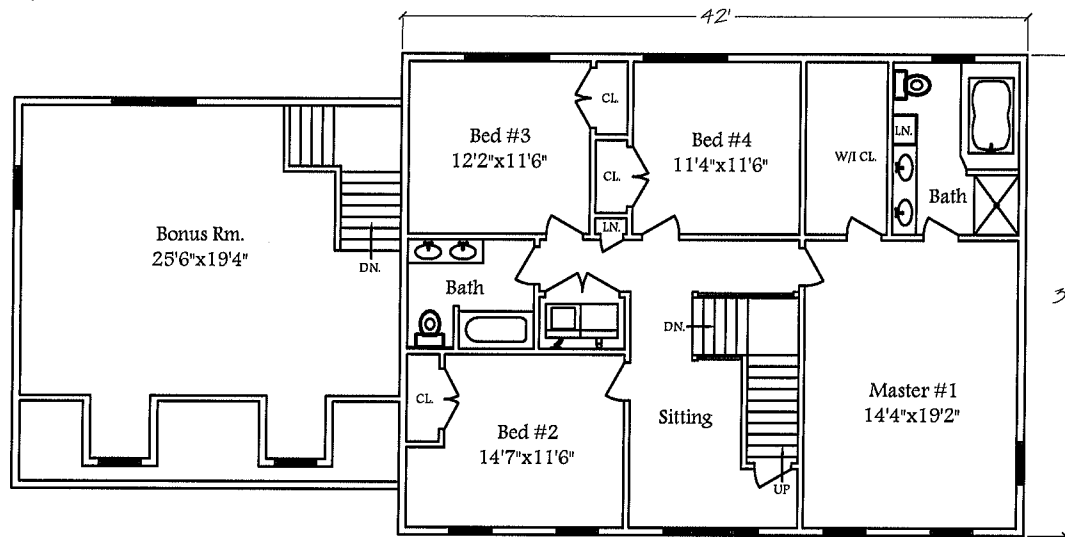

2nd Floor Layout

FEATURES	SQUARE FOOTAGE	CONSTRUCTION						
Garage: 2 car	Total Finished: 3676 Sq.Ft.	Foundation: Basement						
Bedrooms: 4	1st Level Finished: 1784 Sq.Ft.	Exterior Walls: 2x6						
Number of Baths: <table border="0" style="display: inline-table; vertical-align: middle;"> <tr> <td>Full</td> <td>1/2</td> <td>3/4</td> </tr> <tr> <td>2</td> <td>1</td> <td>0</td> </tr> </table>	Full	1/2	3/4	2	1	0	2nd Level Finished: 1892 Sq.Ft.	1st Floor Ceiling Height: 9'
Full	1/2	3/4						
2	1	0						
	Attic Access Type: Walk up	2nd Floor Ceiling Height: 8'						